

KEEPING NEDSRA CONNECTED

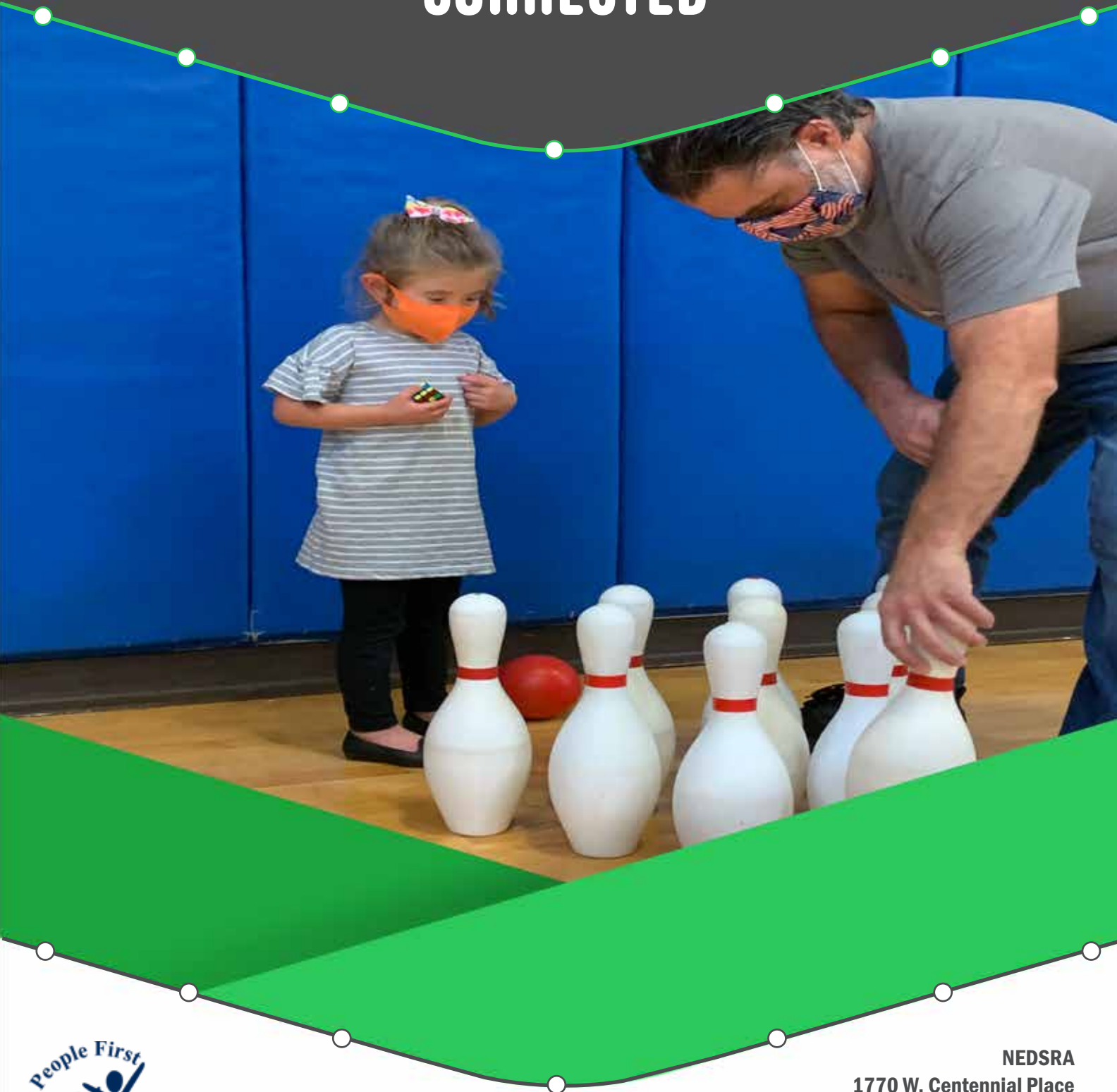

Welcome!

Keeping NEDSRA Connected

While NEDSRA participants and families are at home staying safe and healthy, the staff want to make sure you have something to keep you busy. NEDSRA will provide booklets of activities weekly since we miss getting to see you every day in programs. Activity booklets will be available on Monday and Friday via email and on NEDSRA's social media pages. If you need a physical copy provided, please call NEDSRA at 630.620.4500 and request a copy today! Complete the activities in the comfort of your own home to keep your mind and body active. Stay connected with us on social media by using [#keepingNEDSRAconnected](#) so that we can see what you are up to while you are keeping safe and healthy.



Rick Poole

Executive Director
Phone: 630.576.4023
Email: rpoole@nedsra.org



Jerry Barton, CTAS

Superintendent of Recreation
Phone: 630.576.4040
Email: jbarton@nedsra.org

Volume 52

Activity	Page Number
Connect the Dots	4
Find the Way	5
Relax through Coloring	6
Match The Shadows	7
Complete the Word	8
Relax through Coloring	9
Relax through Coloring	10
Word Search	11

Connect the Dots



Help NEDSRA find the witch!

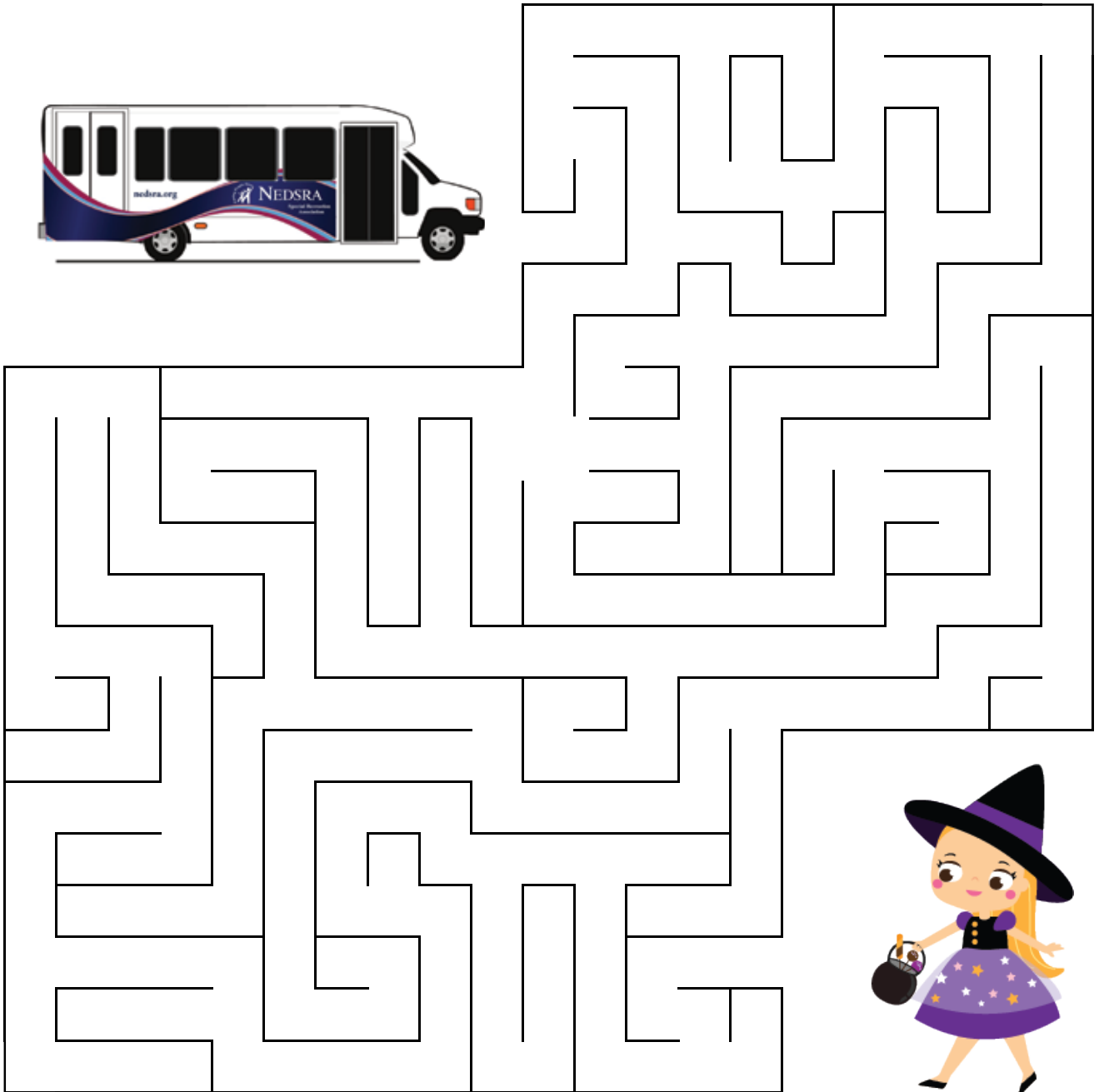

Relax through Coloring



Match the Shadows

Draw a line connecting the matching shadows to correct items.

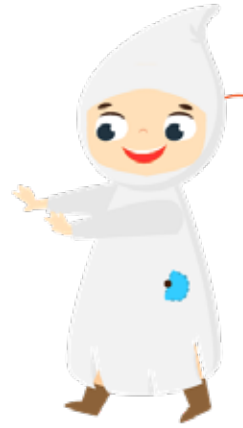

Complete the Word

Figure it out! Use the chart below to spell out the word!



--	--	--	--	--

23 9 20 3 8

a	b	c	d	e	f	g	h	i	j	k	l	m	n
1	2	3	4	5	6	7	8	9	10	11	12	13	14
o	p	q	r	s	t	u	v	w	x	y	z		
15	16	17	18	19	20	21	22	23	24	25	26		

Relax through Coloring

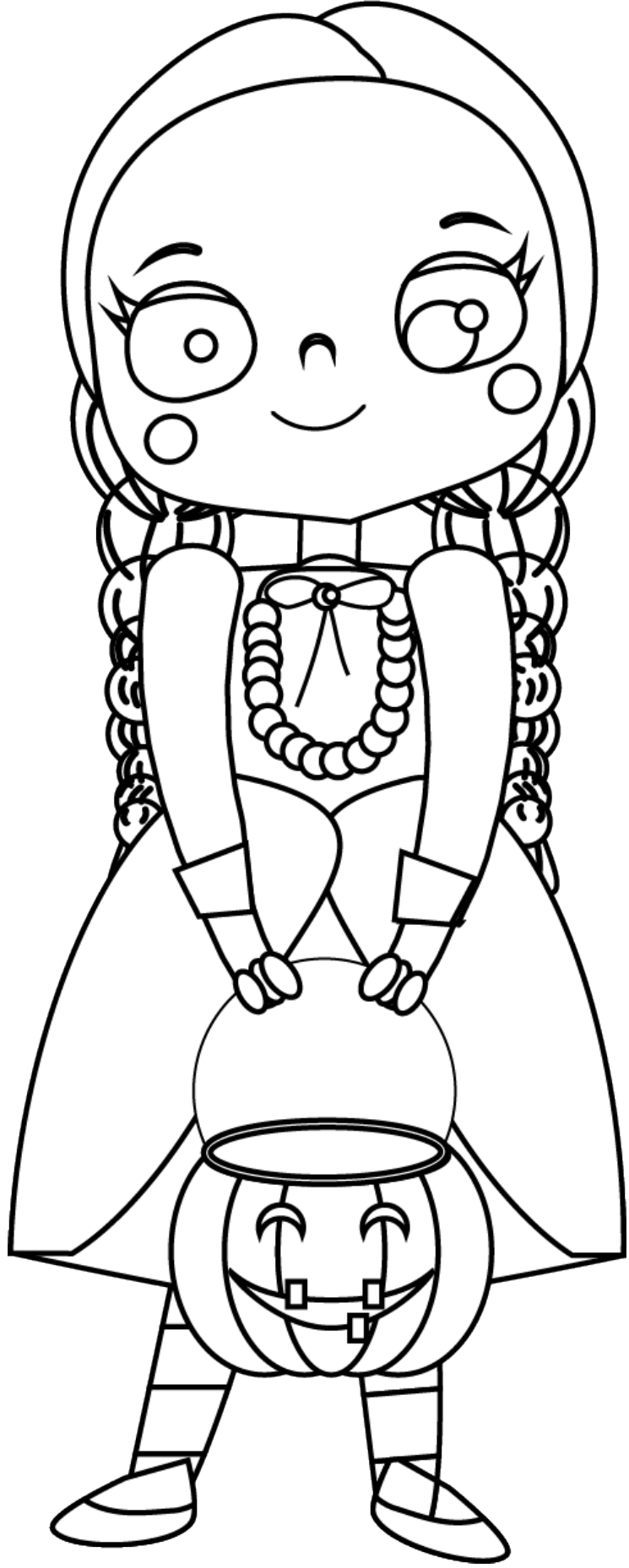

Relax through Coloring



Word Search

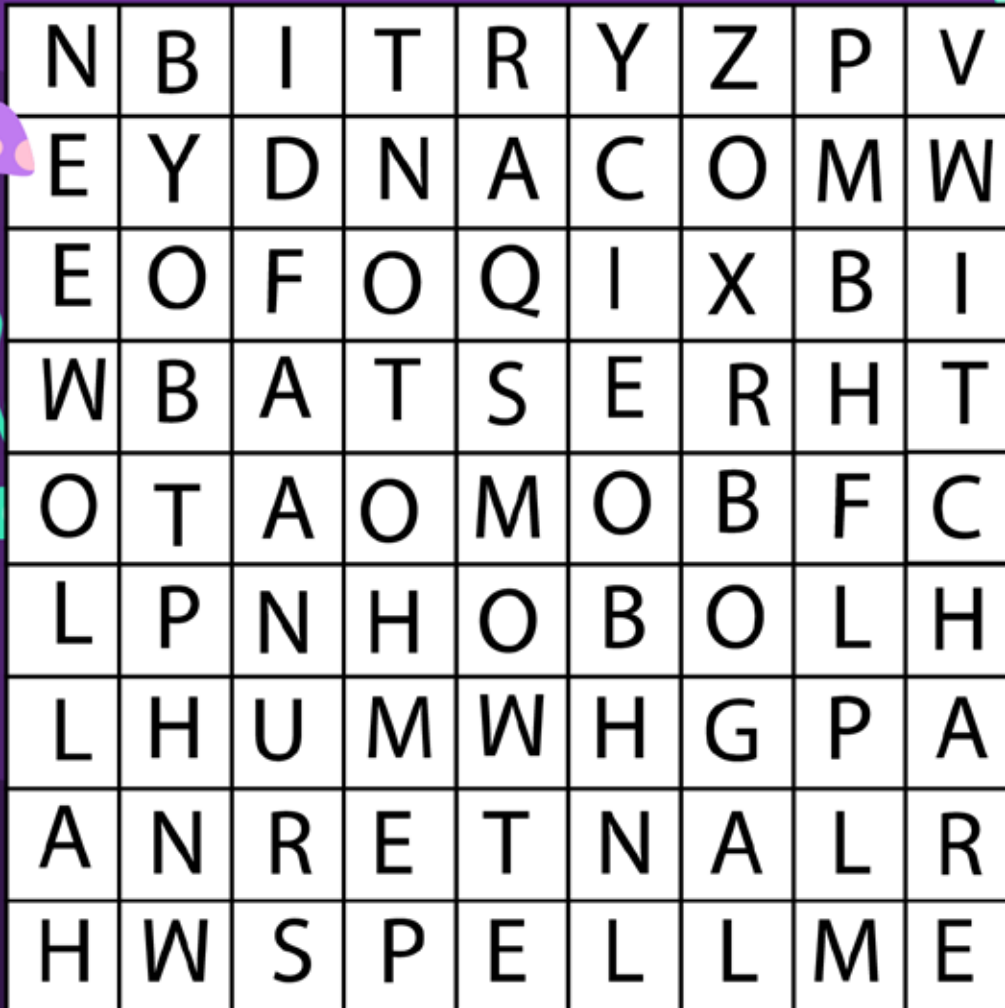

WITCH
HALLOWEEN
POISON
BAT
LANTERN
CANDY
BROOM
CHARM
SPELL



Member Partners



NEDSRA's Member Partners

Addison Park District
Bensenville Park District
Butterfield Park District
Village of Glendale Heights

Itasca Park District
Lombard Park District
Medinah Park District
Oakbrook Terrace Park District

Village of Schiller Park
Village of Villa Park
Wood Dale Park District